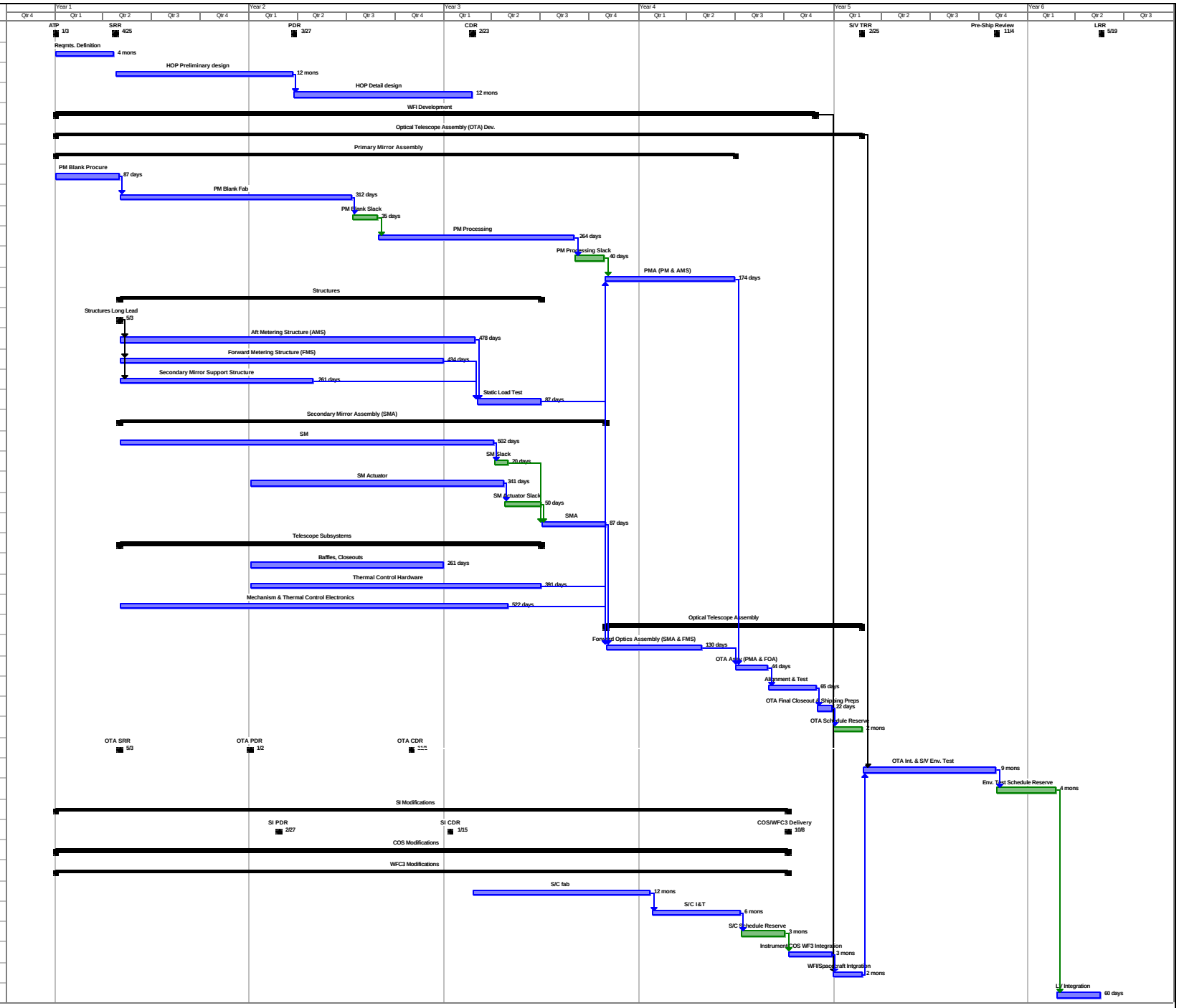ID	Task Name
1	**Program Milestones**
9	Reqmts. Definition
10	HOP Preliminary design
11	HOP Detail design
12	**WFI Development**
25	**Optical Telescope Assembly (OTA) Dev.**
26	**Primary Mirror Assembly**
27	PM Blank Procure
28	PM Blank Fab
29	PM Blank Slack
30	PM Processing
31	PM Processing Slack
32	PMA (PM & AMS)
33	**Structures**
34	Structures Long Lead
35	Aft Metering Structure (AMS)
36	Forward Metering Structure (FMS)
37	Secondary Mirror Support Structure
38	Static Load Test
39	**Secondary Mirror Assembly (SMA)**
40	SM
41	SM Slack
42	SM Actuator
43	SM Actuator Slack
44	SMA
45	**Telescope Subsystems**
46	Baffles, Closeouts
47	Thermal Control Hardware
48	Mechanism & Thermal Control Electronics
49	**Optical Telescope Assembly**
50	Forward Optics Assembly (SMA & FMS)
51	OTA Assy (PMA & FOA)
52	Alignment & Test
53	OTA Final Closeout & Shipping Preps
54	OTA Schedule Reserve
55	**OTA Milestones**
59	OTA Int. & S/V Env. Test
60	Env. Test Schedule Reserve
61	**SI Modifications**
62	**SI Milestones**
66	**COS Modifications**
74	**WFC3 Modifications**
82	S/C fab
83	S/C I&T
84	S/C Schedule Reserve
85	Instrument/COS WF3 Integration
86	WFI/Spacecraft Intgration
87	LV Integration