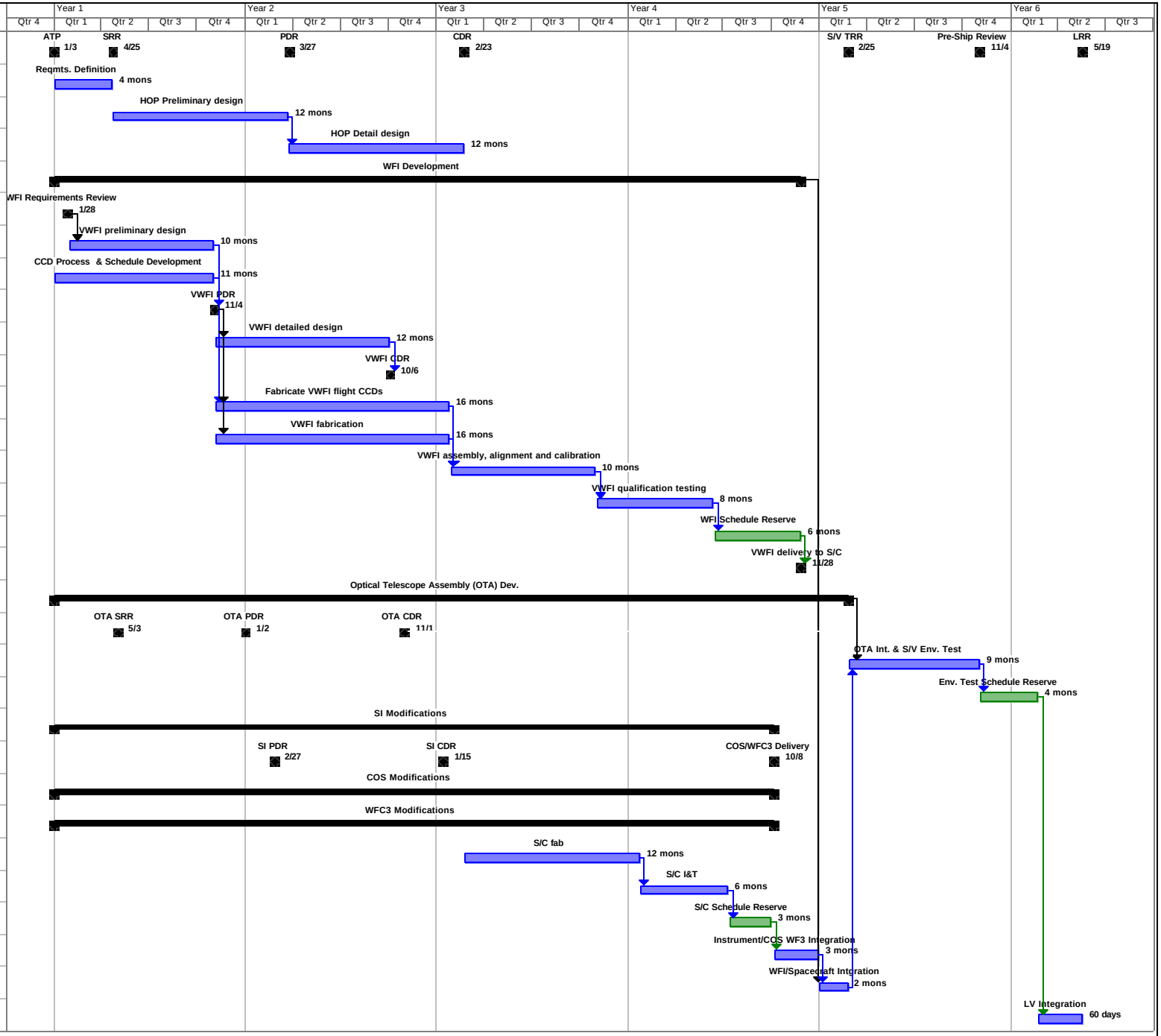| ID | Task Name |
|---|---|
| 1 | **Program Milestones** |
| 9 | Reqmts. Definition |
| 10 | HOP Preliminary design |
| 11 | HOP Detail design |
| 12 | **WFI Development** |
| 13 | VWFI Requirements Review |
| 14 | VWFI preliminary design |
| 15 | CCD Process & Schedule Development |
| 16 | VWFI PDR |
| 17 | VWFI detailed design |
| 18 | VWFI CDR |
| 19 | Fabricate VWFI flight CCDs |
| 20 | VWFI fabrication |
| 21 | VWFI assembly, alignment and calibration |
| 22 | VWFI qualification testing |
| 23 | WFI Schedule Reserve |
| 24 | VWFI delivery to S/C |
| 25 | **Optical Telescope Assembly (OTA) Dev.** |
| 51 | **OTA Milestones** |
| 55 | OTA Int. & S/V Env. Test |
| 56 | Env. Test Schedule Reserve |
| 57 | **SI Modifications** |
| 58 | **SI Milestones** |
| 62 | **COS Modifications** |
| 70 | **WFC3 Modifications** |
| 78 | S/C fab |
| 79 | S/C I&T |
| 80 | S/C Schedule Reserve |
| 81 | Instrument/COS WF3 Integration |
| 82 | WFI/Spacecraft Intgration |
| 83 | LV Integration |